

Planning Permit No. C/EP/126/15  
**APPROVED**  
 SUBJECT TO THE CONDITIONS IN THIS OFFICE LETTER.  
 No. C/12463/P&D/000  
 FOR MEMBERS SECRETARY  
 MADRAS METROPOLITAN  
 DEVELOPMENT AUTHORITY  
 MADRAS - 600 008.

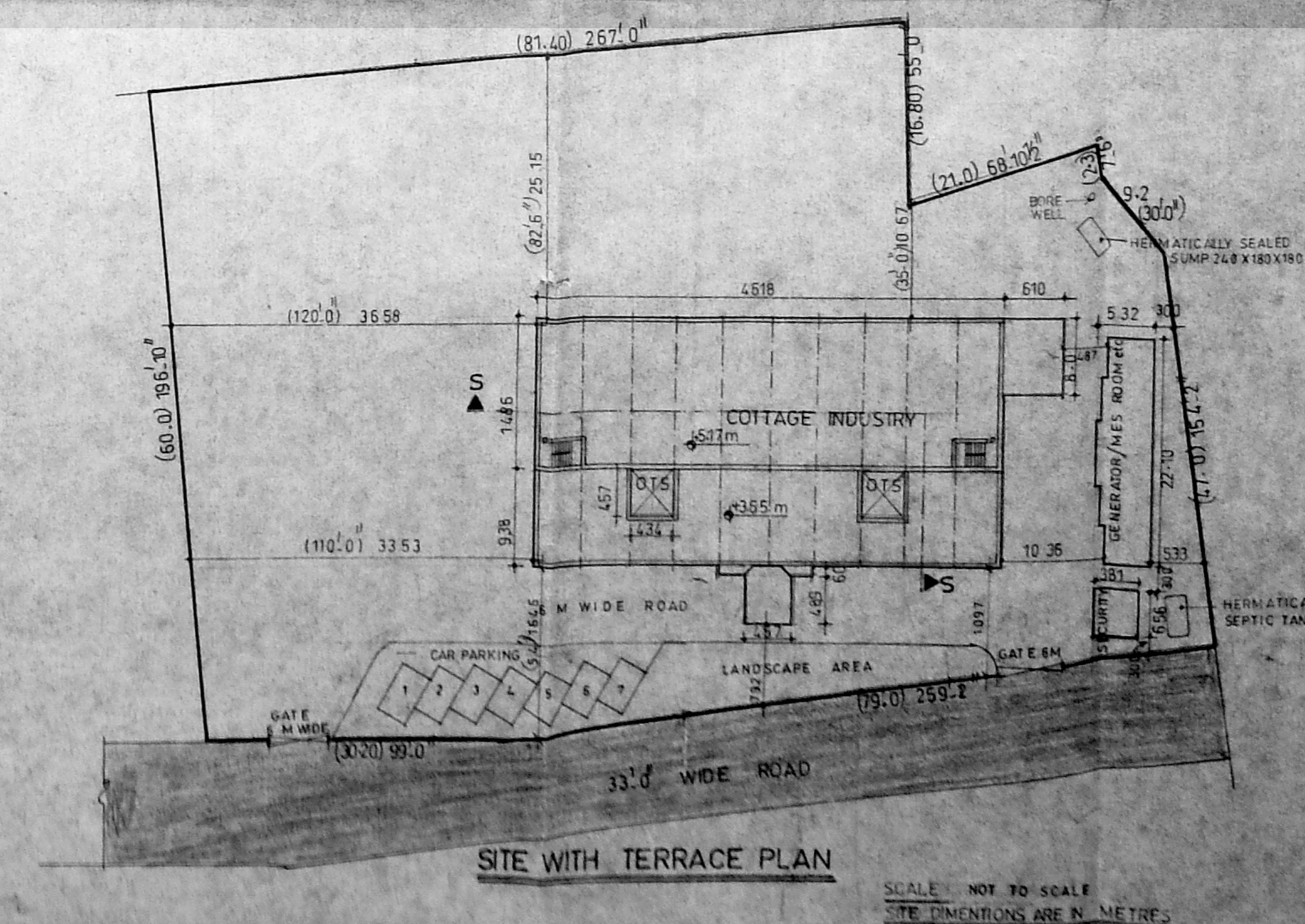

*R. P. Rao*  
*dt. 11/18/85*

NOTE:  
 ELECTRICAL CONSUMPTION : 5 HP  
 TOTAL NO OF WORKERS + 20 PERSONS

SCHEDULE OF JOINERY

MD	MAIN DOOR	183 X 258
SD	ALUM. DOOR	183 X 210
D	PANEL DOOR	91 X 210
D <sub>1</sub>	DO	76 X 210
W	WINDOW	243 X 137
WH	DO	137 X 137
V <sub>2</sub>	VENTILATOR	137 X 50
V <sub>1</sub>	DO	243 X 50
V <sub>1</sub>	DO	183 X 91
RS	ROLLING SHUTTER	243 X 210
RS <sub>1</sub>	DO	183 X 210

PLOT AREA 6214.78 SQ M  
 Building area  
 COTTAGE INDUSTRY 1196.17 SQ M  
 SECURITY ROOM 24.99 SQ M  
 GENERATOR MES & LT ROOM ETC 103.56 SQ M  
 1324.72 SQ M  
 PLOT COVERAGE 21.32%  
 F.S.I 0.21

NOTE:  
 ALL SPECIFICATIONS AS PER NBC  
 DIMENSIONS ARE ALL IN METRES

REFERENCE  
 PROPOSED ROAD  
 BOUNDARY EXISTING  
 DEMOLISH

ADDRESS  
 RAJESWARI GRAPHICS  
 PROPOSED COTTAGE INDUSTRY  
 At Survey no. 59/2, 3A & 3B2  
 Mugaiyakkam village,  
 Sriperumbudur Taluk,  
 Chengai M.G.R. Dist.

OWNERS: MGR  
 Managing Director

DATE SCALE  
 DRN GHD

ARCHITECTS  
 KOTHANDAN & ASSOCIATES  
 KOTHANDAN & ASSOCIATES  
 CONSULTANTS IN ARCHITECTURE

LICENSED SURV. DR  
 E. RAMANATHAN C.A.S. 10757

53 ARCOI ROAD  
 KODAMBAKKAN